

# Pre-Health Course Flow Chart

(prerequisites updated Spring 2016)

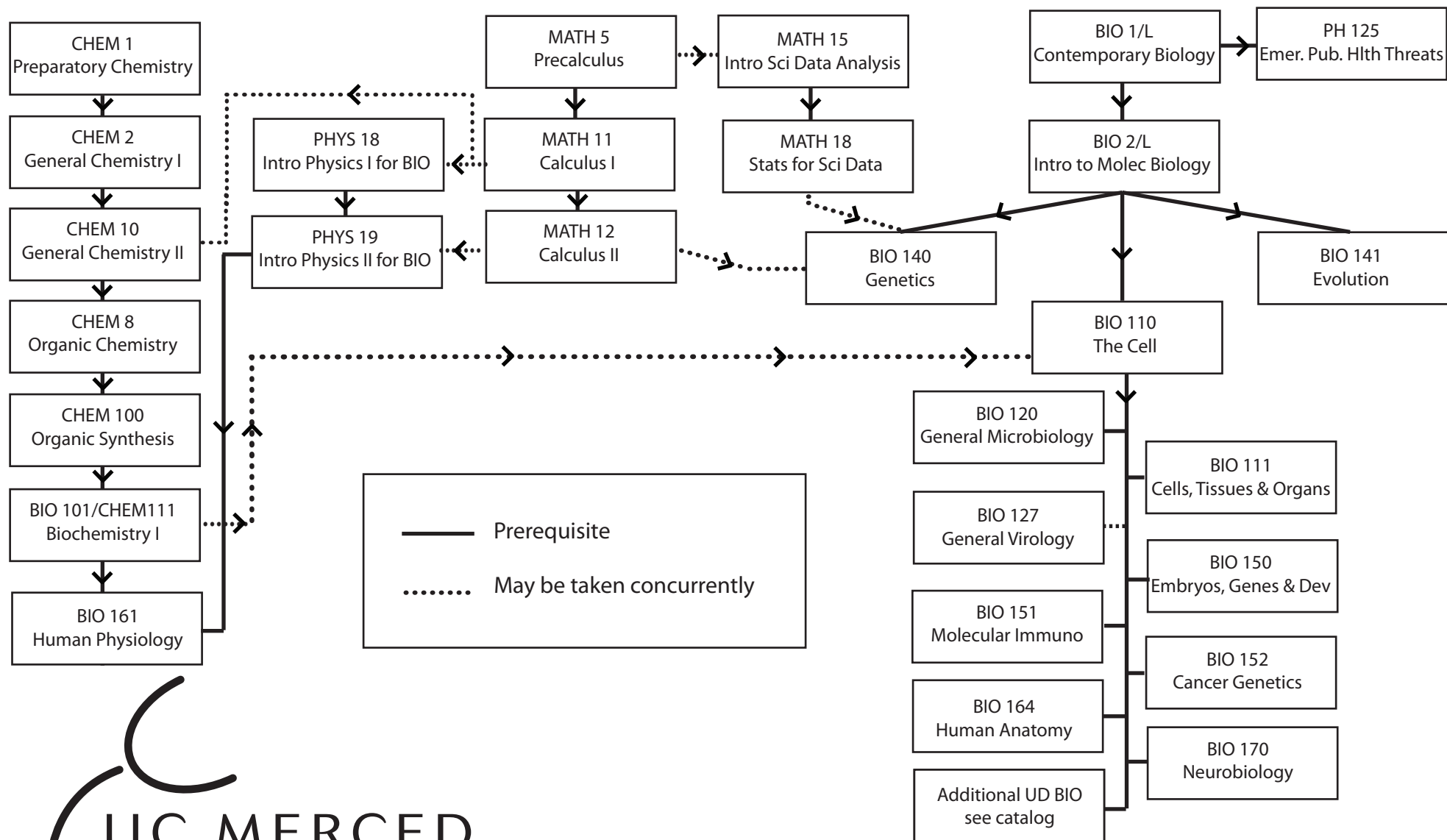

This chart is meant to guide students in the proper sequencing of course work. This list is not exhaustive and is subject to change. Not all of the above courses are required for all health professions programs. Students should refer to the specific course requirements of the programs to which they intend to apply and should refer to the current schedule of classes for current course prerequisites.